Registration Information

Register online at:
https://apps.biomed.brown.edu/cme_registration

Conference registration fee includes: Lunch, access to an online syllabus, and complimentary on-site parking.

Registration Fees

$75.00 Physicians
$25.00 RN's, PA's, and Other Allied Health Professionals
$20.00 Residents and Students

Cancellation Policy

Cancellations/substitutions must be made in writing to the Brown CME Office at least two weeks prior to the conference, no later than Sept. 11th. A $25.00 administrative fee will be charged for all refunds. (No refunds for "no shows"). There will be no additional charge for substitutions. This conference is subject to change or cancellation.

Conference Location

The Providence Marriott
1 Orms Street
Providence, RI 02903
401-272-2400
www.marriottprovidence.com/

Accommodations

Please call 1-401-272-2400 to make hotel reservations and request the Brown University rate (based on availability).

Please notify the Brown CME Office in writing at least two weeks prior to the conference to request reasonable accommodations.

CME Accreditation

This activity has been planned and implemented in accordance with the Essential Areas and policies of the Accreditation Council for Continuing Medical Education (ACCME) through the joint sponsorship of the Warren Alpert Medical School of Brown University and Rhode Island Medical Imaging/Rhode Island Vascular Institute. The Warren Alpert Medical School is accredited by the ACCME to provide continuing medical education for physicians.

Credit Designation

Physicians: The Warren Alpert Medical School of Brown University designates this live activity for a maximum of 4.0 *AMA PRA Category 1 Credits™*. Physicians should claim only the credit commensurate with the extent of their participation in the activity.

AAFP: This Live activity, Signs, Symptoms and Questions Related to Diagnostic Imaging and Interventional Radiology, with a beginning date of 09/25/13, has been reviewed and is acceptable for us to 3.50 Prescribed credit(s) by the American Academy of Family Physicians. Physicians should claim only the credit commensurate with the extent of their participation in the activity.

ASRT: This activity is pending approval for 4 Category A credits by the ASRT.

For More Information

Contact the Brown CME Office
Ph: 401-863-3337 F: 401-863-2202
Email: CME@Brown.edu

Register online at:
https://apps.biomed.brown.edu/cme_registration

Warren Alpert Medical School of Brown University
Office of Continuing Medical Education
233 Richmond Street, Box G-R156
Providence, RI 02912

Non-Profit Organization
US Postage
PAID
Permit No. 202
Providence, RI

Signs, Symptoms and Questions Related to Diagnostic Imaging and Interventional Radiology

Wednesday
September 25, 2013
The Providence Marriott
Providence, Rhode Island

Contact Us:
Web: www.brown.edu/cme
Ph: 401-863-3337

Please Post

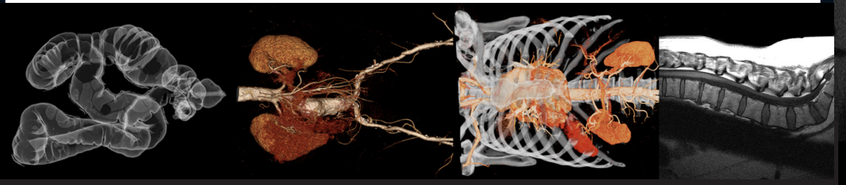

Register online at:
https://apps.biomed.brown.edu/cme_registration

Signs, Symptoms and Questions Related to Diagnostic Imaging and Interventional Radiology

Wednesday, September 25, 2013
The Providence Marriott
Providence, Rhode Island

Jointly Sponsored By
Warren Alpert Medical School of Brown University *and*
Rhode Island Medical Imaging/
Rhode Island Vascular Institute

BROWN
Alpert Medical School

Signs, Symptoms and Questions Related to Diagnostic Imaging and Interventional Radiology

Wednesday, September 25, 2013

Program Description

Ordering the correct imaging studies to address various clinical signs and symptoms in an efficient and cost effective manner is complicated and is in constant flux based on newly published data and emerging technologies. This half day educational event reviews current appropriate imaging work up to address common clinical signs and symptoms encountered in the out-patient primary care setting. Clinicians will leave with new knowledge and resources to help diagnose and treat their patients with complicated but common medical problems.

Target Audience

Primary Care Physicians, Physician Assistants, Nurse Practitioners and Nurses

Educational Objectives

At the conclusion of this activity, participants should be able to:

1. Confidently choose the appropriate imaging work up to address common clinical signs and symptoms encountered in the outpatient primary care setting
2. Identify differences in patient profiles which delineate use of MRI, CT, US or X-ray as the imaging medium.
3. Illustrate when to order imaging for common clinical signs
4. Incorporate updated protocols on specific screenings that involve imaging

Program

12:00–1:00 PM **Registration and Lunch**

1:00–1:05 **Welcoming Remarks**
Terrance T. Healey, MD

1:05–1:25 **Why has Mammography Gotten so Confusing?**
Ana P. Lourenco, MD

1:25–1:45 **When Does a Patient with a Headache Benefit from Imaging?**
Mahesh V. Jayaraman, MD

1:45–2:05 **Imaging Abdominal Pain, When Should X-Ray, CT, US or MRI be Used**
David Grand, MD

2:05–2:25 **Osteoporosis and Vertebroplasty: From Diagnosis to Treatment**
Mahesh V. Jayaraman, MD

2:25-2:40 **Panel Question & Answer**

2:40-3:00 **Break**

3:00–3:20 **Ultrasound Assessment of DVT—Issues and Controversy**
John J. Cronan, MD, FACR

3:20–3:40 **Basic Clinical Approach to Chronic Back Pain: When to Refer to a Specialist**
Ethan A. Prince, MD

3:40–4:00 **Varicose Veins: Really a Problem Requiring Treatment?**
Matthew Forte, MD

4:00–4:20 **Question and Answer Session**

Concurrent Breakout Sessions

4:20–4:40 **A. IV Contrast - How, When, and Why**
David P. Neumann, MD

B. Thyroid Nodules - The Role of Ultrasound and Biopsy
Michael D. Beland, MD

4:40–5:00 **A. IV Contrast - How, When, and Why**
David P. Neumann, MD

B. Thyroid Nodules - The Role of Ultrasound and Biopsy
Michael D. Beland, MD

5:00 PM **Adjourn**

Course Directors

Terrance T. Healey, MD
Assistant Professor of Diagnostic Imaging
Director
Thoracic Radiology
Rhode Island Hospital

Scott M. Levine, MD
Assistant Professor of Diagnostic Imaging (Clinical)

Mark S. Ridlen, MD
Associate Professor of Diagnostic Imaging (Clinical)

Faculty

Michael D. Beland, MD
Associate Professor of Diagnostic Imaging
Director of Ultrasound
Rhode Island Hospital

John J. Cronan, MD, FACR
Chairman and Professor of Diagnostic Imaging
Radiologist-in-Chief
Rhode Island Hospital

Matthew Forte, MD
Assistant Professor of Diagnostic Imaging (Clinical)

David Grand, MD
Associate Professor of Diagnostic Imaging (Clinical)

Mahesh V. Jayaraman, MD
Assistant Professor of Diagnostic Imaging
Director, Interventional Neuroradiology

Ana P. Lourenco, MD
Assistant Professor of Diagnostic Imaging

David P. Neumann, MD
Assistant Professor of Diagnostic Imaging (Clinical)

Ethan A. Prince, MD
Assistant Professor of Diagnostic Imaging

All conference faculty are affiliated with the Warren Alpert Medical School of Brown University, Rhode Hospital, The Miriam Hospital and Rhode Island Medical Imaging.