**Dear Colleague**, It is a great pleasure to invite you to attend the 2013 New England Regional SAEM Meeting. Now in our 17th year, this meeting is the primary forum for presenting original emergency medicine research in the New England area. This year's meeting is hosted by The Warren Alpert Medical School of Brown University. The 2013 meeting program committee is co-chaired by Gregory Jay, MD, PhD and Megan Ranney, MD, MPH, FACEP.

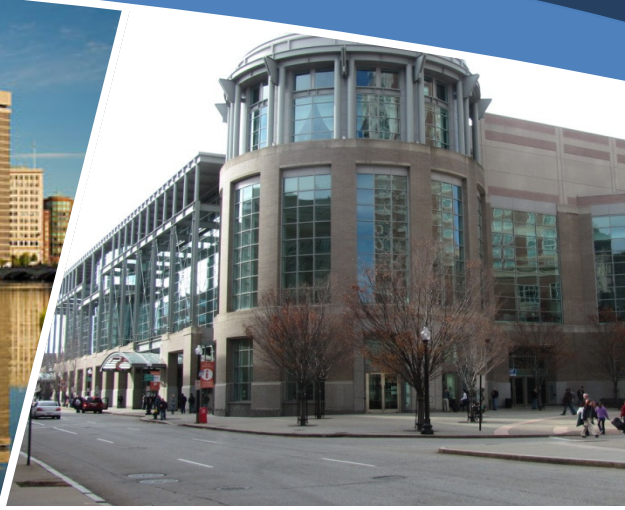

# 17TH ANNUAL New England Regional SAEM Meeting

## April 3, 2013

**RHODE ISLAND CONVENTION CENTER**
**1 SABIN STREET**
**PROVIDENCE, RI 02903**
**401-458-6000**
**www.RIConvention.com**

***Jointly Sponsored by:***

***New England Research Directors***
***Society for Academic Emergency Medicine***
***The Warren Alpert Medical School of Brown University***

**7:30 – 8:30** **Registration & Set-Up**

**8:30 – 8:45** **Welcome**
**Announcements**
Gregory Jay, MD, PhD
David Wilcox, MD
Megan Ranney, MD, MPH, FACEP

**8:45 - 9:45** **Keynote Address**
Debra Houry, MD, MPH, FACEP

**9:45 - 10:30** **Poster Session**

**10:35 - 12:00** **Lightning Oral Session 1**

**12:00 – 1:15** **Lunch Session**
**UEMF Lecture**
Brian Zink, MD, FACEP
**Medical Students Simulation Demo**
Elizabeth Sutton, MD

**1:20 – 3:30** **Lightning Oral Session 2**

KEYNOTE SPEAKER: **Debra Elaine Houry, MD, MPH, FACEP** is Associate Professor and Vice Chair for Research of the Department of Emergency Medicine at the Emory University School of Medicine, Faculty Director of the Academic Leadership Program, and Director of the Emory Center for Injury Control. Dr. Houry's primary research interest is in the prevention of violence against women. She has been principal investigator on two federally funded grants: "Computer based screening for Domestic Violence and Mental Health Symptoms" and "Safety and Effectiveness of Computer Screening for Domestic Violence Victims and Perpetrators," both of which have significantly benefited the local community.

**Join us after the meeting for a reception sponsored by the University Emergency Medicine Foundation**

at The Warren Alpert Medical School of Brown University
222 Richmond Street, Providence, RI 02903
4:00 – 5:00 PM

**Please register online at**
**https://apps.biomed.brown.edu/cme_registration/**
**by**
**March 15, 2013**

(A late fee of $25.00 will apply after this date. Please review the cancellation policy at this site before registering.)

| | |
|---|---|
| Physician/Faculty | $150.00 |
| Resident | $100.00 |
| Non-MD | $100.00 |
| EMT | $25.00 |
| Student | $25.00 |

Meeting registration fee includes one parking voucher, continental breakfast, lunch, a program book, and a reception to follow.

**Target Audience**
Emergency Medicine faculty and physicians, nurse practitioners, residents, EMTs, and medical students from all across New England.

**Educational Objectives**
At the conclusion of this educational activity, participants should be able to:
1. Apply both education and research findings to your emergency medicine practice
2. Apply key statistical indicators in analyzing research and educational results
3. Utilize acceptable research and educational methods and study designs in the development of research projects
5. Realize the details of the framework for Evidence-Based Medicine (EBM) so that intended practice improvements are vetted through this prism
6. Obtain the necessary education, research, administrative tools needed to advance within academic emergency medicine

**CME Accreditation**
This activity has been planned and implemented in accordance with the Essential Areas and policies of the Accreditation Council for Continuing Medical Education (ACCME) through the joint sponsorship of the Alpert Medical School of Brown University and the New England Research Directors, Society for Academic Emergency Medicine. The Alpert Medical School is accredited by the ACCME to provide continuing medical education for physicians.

**Credit Designation**
The Alpert Medical School designates this live activity for a maximum of 6 *AMA PRA Category 1 Credits*™. Physicians should only claim credit commensurate with the extent of their participation in the activity.

For registration questions:
Brown CME Office
401-863-2871
CME@Brown.edu

For general questions:
Amy Amaral, Meeting Coordinator
401-444-3821
AAmaral3@Lifespan.org