

Brown Arrhythmia Symposium 2019

Atrial Fibrillation and Advanced Therapies for Congestive Heart Failure

Friday, April 26, 2019

The Omni Providence Hotel | Providence, RI

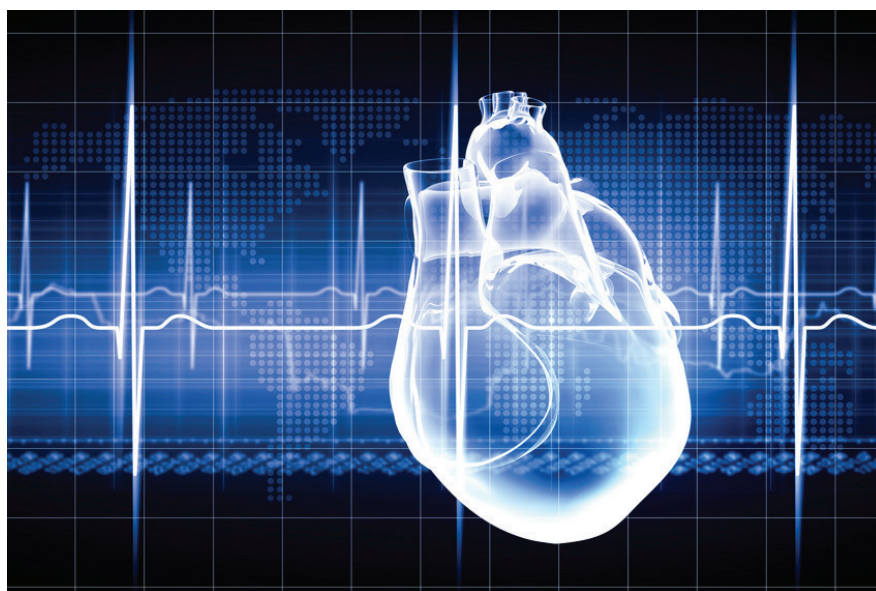

Jointly Provided By

Co-Sponsored By



Cardiovascular Institute
Rhode Island Hospital • The Miriam Hospital • Newport Hospital
Lifespan. Delivering health with care.™



Brown Arrhythmia Symposium 2019:

Atrial Fibrillation and Advanced Therapies for Congestive Heart Failure

Program Description

The Brown Arrhythmia symposium program is designed to provide cardiac electrophysiologists, cardiologists, cardiovascular surgeons, emergency medicine physicians, internists and associated professionals with a state-of-the-art update on the clinical diagnosis, evaluation and management of cardiac rhythm disorders.

Attendees of the symposium will gain an understanding of new therapies in cardiac diagnostics and cardiac ablation, surgical intervention, and cardiac device management for patients with congestive heart failure, atrial fibrillation and ventricular tachycardia.

Specialized content has been specifically designed for associated professionals and advanced practitioners involved in the management of patients with cardiac rhythm disorders. The program will uniquely highlight clinical controversies in a clinical case format.

Friday, April 26, 2019

7:00–7:50 AM	Registration, Breakfast, and Exhibits
7:50–8:00	Welcome and Introduction Antony Chu, MD, FACC, FHRS, FAHA, FACP
8:00–8:30	Medical Advances in Heart Failure Therapy Daniel J. Levine, MD
8:30–9:00	LVAD Therapy—Primer Rayan Yousefzai, MD
9:00–9:30	Atrial Function in Heart Failure Philip H. Stockwell, MD
9:30–10:00	Non-Pharmacologic Therapies for Reduction of AT/AF Seth H. Goldberg, MD, FACC, FHRS
10:00–10:45	Break and Visit Exhibits
10:45–11:45	Castle AF—Implications for Practice Nassir F. Marrouche, MD, FHRS
11:45–12:45 PM	Lunch Lecture: DOACs: Should We Measure Levels and How Do We Reverse ? Joseph D. Sweeney, MD, FACP, FRCPath

Concurrent Breakout Session I

12:45–1:15	I. HIS Bundle Pacing Michael Wu, MD
	II. Cardiac Pacing & ICD Therapies—Basics Antony Chu, MD & Lauren A. Rousseau, MPAS, PA-C, CCDS

Target Audience

Physicians, Physician Assistants, Nurse Practitioners, Pharmacists, Nurses, Residents & Fellows specializing in Anesthesiology, Cardiac Surgery, Cardiology, Electrophysiology, Emergency Medicine, Family Medicine, OB/Gyn, Critical Care Medicine, Internal Medicine and Primary Care.

Learning Objectives

At the conclusion of this activity, participants should be able to:

- Identify patients at risk for thromboembolic events with atrial fibrillation
- Identify appropriate therapies for prevention of thromboembolic events in patients with atrial fibrillation
- Recognize indications, risks, and benefits and alternative therapy for ablation of atrial fibrillation

Concurrent Breakout Session II

1:20–1:50	I. Cardiac Ablation—Basics Nikhil C. Panda, MD
	II. Cardiac Pacing & ICD Therapy—Advanced Antony Chu, MD & Lauren A. Rousseau, MPAS, PA-C, CCDS

Concurrent Breakout Session III

1:55–2:25	I. Cardiac Hemodynamics Brian D. McCauley, MD, MPH, RCIS
	II. IBHRE Test Prep—How to Pass! Lauren A. Rousseau, MPAS, PA-C, CCDS & Antony Chu, MD
2:25–3:00	Break and Visit Exhibits
3:00–3:30	Subcutaneous and Wearable ICDs David M. Donaldson, MD, FACC, FHRS
3:30–4:00	Driving Restrictions in Syncope and Arrhythmias: Guidelines and Data Malcolm M. Kirk, MD
4:00–4:10	Closing Remarks Antony Chu, MD

Networking Reception

4:10–5:00 pm

Please join us in the South County Room
for refreshments and light hor d'oeuvres.

Brown Arrhythmia Symposium 2019: *Atrial Fibrillation and Advanced Therapies for Congestive Heart Failure*

Course Director

Antony Chu, MD, FACC, FHRS, FAHA, FACP

Assistant Professor of Medicine | Warren Alpert Medical School of Brown University
Director, Complex Ablation—Arrhythmia Services Section
Division of Cardiology | Lifespan Cardiovascular Institute
Rhode Island Hospital & The Miriam Hospital | Providence, RI

Keynote Speaker

Nassir F. Marrouche, MD, FHRS

Professor of Internal Medicine, Division of Cardiovascular Medicine | University of Utah School of Medicine
Executive Director, Comprehensive Arrhythmia Research and Management Center (CARMA)
Director, Electrophysiology Labs | Director, Atrial Fibrillation Program
University of Utah Health Sciences | Salt Lake City, UT

Guest Faculty

David M. Donaldson, MD, FACC, FHRS

Clinical Assistant Professor of Medicine
Warren Alpert Medical School of Brown University
Clinical Cardiac Electrophysiologist
Cardiovascular Institute of New England
Rhode Island Hospital & The Miriam Hospital | Providence, RI

Seth H. Goldberg, MD, FACC, FHRS

Assistant Professor of Clinical Medicine
Weill Cornell Medical College
Director, Cardiac Electrophysiology
New York Presbyterian/Queens | Flushing, NY

Malcolm M. Kirk, MD

Clinical Assistant Professor of Medicine
Warren Alpert Medical School of Brown University
Clinical Cardiac Electrophysiologist
Cardiovascular Institute of New England
Rhode Island Hospital & The Miriam Hospital | Providence, RI

Daniel J. Levine, MD

Clinical Assistant Professor of Medicine
Warren Alpert Medical School of Brown University
Director, Advanced Heart Failure Program
Lifespan Cardiovascular Institute
Rhode Island Hospital & The Miriam Hospital | Providence, RI

Brian D. McCauley, MD, MPH, RCIS

House Staff Officer in Medicine
Warren Alpert Medical School of Brown University
Internal Medicine Resident
Rhode Island Hospital | Providence, RI

Nikhil C. Panda, MD

Assistant Professor of Medicine
Warren Alpert Medical School of Brown University
Clinical Cardiac Electrophysiologist
Lifespan Cardiovascular Institute
Rhode Island Hospital & The Miriam Hospital | Providence, RI

Lauren A. Rousseau, MPAS, PA-C, CCDS

Teaching Associate of Medicine
Warren Alpert Medical School of Brown University
Electrophysiology and Heart Rhythm Disturbances Team
Rhode Island Hospital & The Miriam Hospital | Providence, RI

Philip H. Stockwell, MD

Assistant Professor of Medicine, Clinician Educator
Warren Alpert Medical School of Brown University
Associate Director, Lifespan Cardiovascular Institute
Heart Failure Center
Rhode Island Hospital & The Miriam Hospital | Providence, RI

Joseph D. Sweeney, MD, FACP, FRCPath

Professor of Pathology and Laboratory Medicine
Warren Alpert Medical School of Brown University
Medical Director, Coagulation & Transfusion Medicine
Lifespan Academic Medical Center | Providence, RI

Michael Wu, MD

Assistant Professor of Medicine, Clinician Educator
Warren Alpert Medical School of Brown University
Lifespan Cardiovascular Institute
Rhode Island Hospital & The Miriam Hospital | Providence, RI

Rayan Yousefzai, MD

Assistant Professor of Medicine, Clinician Educator
Warren Alpert Medical School of Brown University
Cardiologist | Lifespan Cardiovascular Institute
Rhode Island Hospital & The Miriam Hospital | Providence, RI
Newport Hospital | Newport, RI

Brown Arrhythmia Symposium 2019:

Atrial Fibrillation and Advanced Therapies for Congestive Heart Failure

Registration Information

Register online at: <https://cme-learning.brown.edu/>

Registration fee includes: breakfast, breaks, lunch, access to an online syllabus, and complimentary valet parking.*

Registration Fees

\$175.00 Healthcare Professionals

\$50.00 Non-Brown Affiliated Residents and Fellows

\$0.00 Brown Affiliated Residents and Fellows

Cancellation Policy

Cancellations/substitutions must be made in writing to the Brown CME Office at least two weeks prior to the conference, no later than April 5, 2019. A \$25.00 administrative fee will be charged for all refunds (no refunds for “no shows”). There will be no additional charge for substitutions. This conference is subject to change or cancellation.



Please notify the Brown CME Office in writing at least two weeks prior to the conference to request reasonable accommodations.

Conference Location and Accommodations

The Omni Providence Hotel

1 West Exchange Street

Providence, RI 02903

401.598.8000 | www.omnihotels.com/hotels/providence

To book hotel reservations within the room block:

<https://www.omnihotels.com/hotels/providence/meetings/brown-arrhythmia-symposium-42418>

Room book by April 3, 2019.

Parking

Complimentary valet parking included in conference registration fee. Self parking in convention center garage is not applicable.

For More Information, Contact Brown CME

233 Richmond Street, Providence, RI 02912

P: 401.863.2871 | F: 401.863.2202 | E: CME@Brown.edu

Accreditation

This activity has been planned and implemented in accordance with the accreditation requirements and policies of the Accreditation Council for Continuing Medical Education (ACCME) through the joint providership of the Warren Alpert Medical School of Brown University and Lifespan Cardiovascular Institute. The Warren Alpert Medical School of Brown University is accredited by the ACCME to provide continuing medical education for physicians.

Credit Designation

Physicians: The Warren Alpert Medical School of Brown University designates this live activity for a maximum of 7.0 *AMA PRA Category 1 Credits™*. Physicians should claim only the credit commensurate with the extent of their participation in the activity.

Physician Assistants/Nurse Practitioners: Participants will receive a Certificate of Attendance stating this program is designated for 7.0 hours *AMA PRA Category 1 Credits™*. This credit is accepted by the AAPA and AANP

Nurses: This activity has been submitted to Northeast Multi-State Division (NE-MSD) for approval to award nursing contact hours. Northeast Multistate Division (NE-MSD) is accredited as an approver of continuing nursing education by the American Nurses Credentialing Center's Commission on Accreditation.

Planning Committee

Antony Chu, MD, FACC, FHRS, FAHA, FACP

Director, Complex Ablation—Arrhythmia Services Section
Rhode Island Hospital & The Miriam Hospital

Nikhil C. Panda, MD

Lifespan Cardiovascular Institute

Lauren A. Rousseau, PA-C, CCDS

Rhode Island Hospital & The Miriam Hospital

Maria Sullivan, BS

Director, Office of Continuing Medical Education
Warren Alpert Medical School of Brown University

Siana Wood, RN, BSN

Risk Management Coordinator, Landmark Medical Center

Michael Wu, MD

Lifespan Cardiovascular Institute